

Event Room Floor Plans

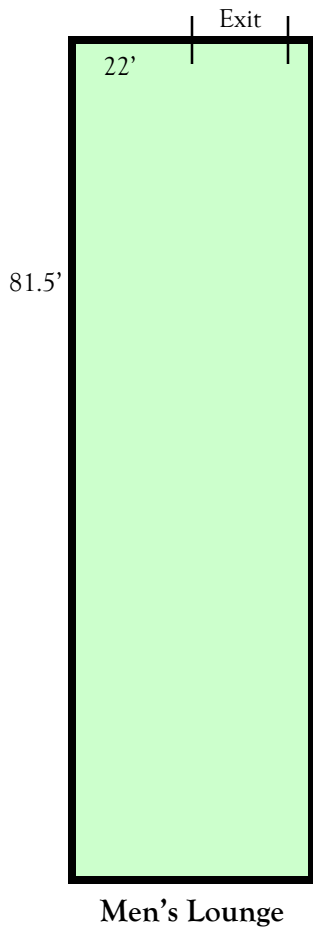
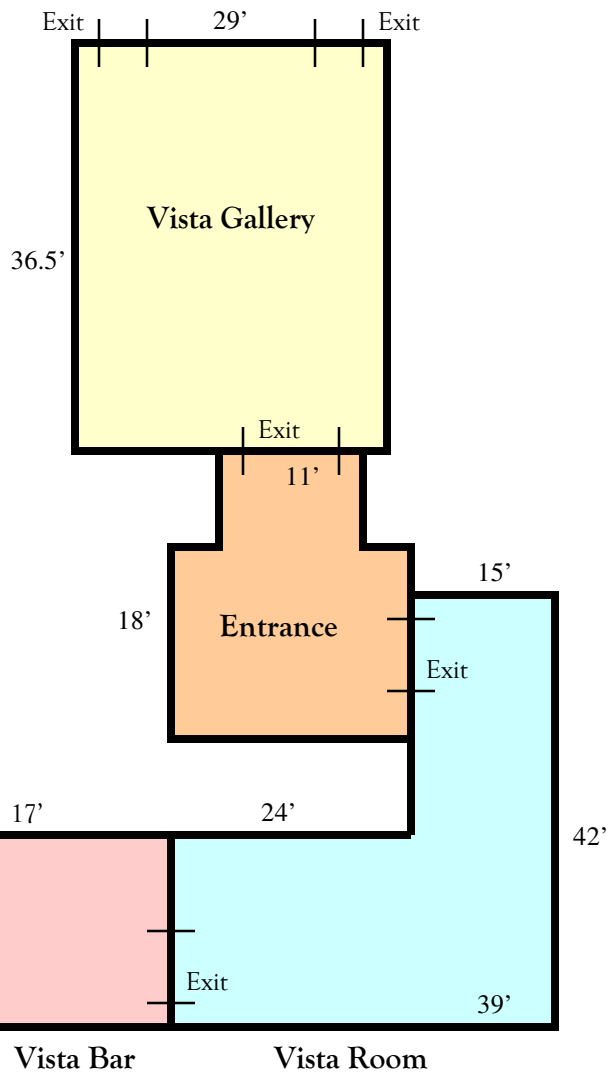
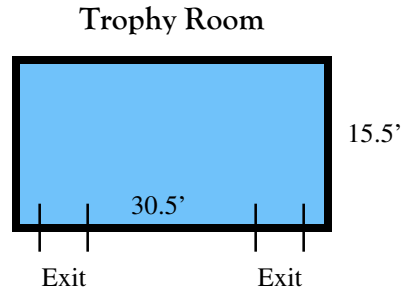
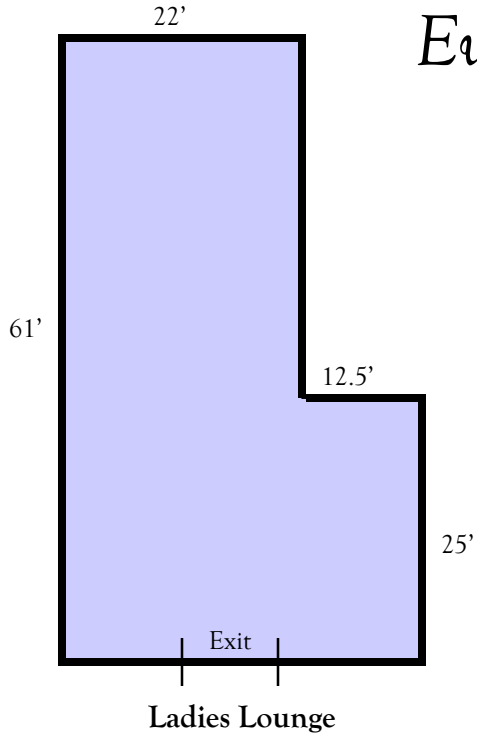

Event Room Information

| <i>Function Room</i> | <i>Dimensions</i> | <i>Square Footage</i> | <i>Banquet Capacity</i> | <i>Reception Capacity</i> | <i>Meeting Capacity</i> | <i>Rental Fee</i> |
|----------------------|-------------------|-----------------------|-------------------------|---------------------------|-------------------------|-------------------|
| Vista Room | 24x18, 15x42 | 1062 | 125 maximum | n/a | 30-56 | inclusive |
| Vista Gallery | 36.5x29 | 1058.5 | n/a | 100 | n/a | inclusive |
| Vista Entrance | 11x9, 18x23 | 513 | n/a | n/a | n/a | inclusive |
| Vista Bar | 17x17 | 289 | n/a | n/a | n/a | inclusive |
| VISTA TOTAL | n/a | 2922.5 | 125 maximum | 100 | 30-56 | \$200.00 |
| Ladies Lounge | 12.5x25, 22x61 | 1654.5 | 100 maximum | 100 | 50-75 | \$150.00 |
| Mens Lounge | 81.5x22 | 1793 | 150 maximum | 125 | 75-100 | \$175.00 |
| Trophy Room | 15.5x30.5 | 472.75 | 32 maximum | 22 | 20 | \$75.00 |